HIKVISION

HikCentral Professional

Access Control

Secure your access every time

Access Granted
Monica Davis
2020/01/15 10:00

HikCentral Professional provides a centralized, user-friendly access control system that enables physical, biometric, and mobile credentials. It ensures the security of both personnel and assets while offering seamless one-stop management.

Challenges

Using a single access control credentials

Compromised security, hard to manage, inflexible to meet diverse needs

Complex rights administration

Requires significant efforts to administer, particularly lacking a unified system

Delayed issue response

Inability to identify and resolve access issues swiftly

What We Offer

Flexible Credentials

- A diverse range of credentials available for numerous scenarios
- Hybrid credential options

QR code
Face
Fingerprint
Bluetooth
Card
Iris
Pin code

Door opening via bluetooth

Free Bluetooth for touchless door opening via smartphone

Hold phone at a certain angle to unlock safely

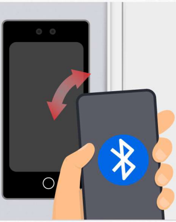

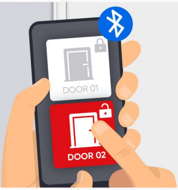

Manually pick the door you want to open

Dynamic QR codes

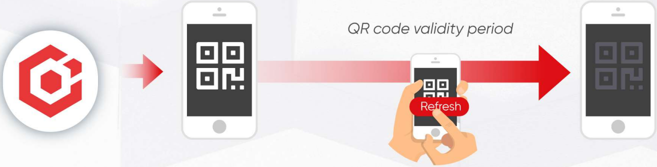

Customizable validity

from **1 min to 7 days**

Manually refresh / Auto-refresh

for higher security

Expire

Intuitive & Secure ***Permission Control***

Daily access permission assignment for various scenarios

1 **Assign access level by department**

Regular employees visit fixed offices every day.

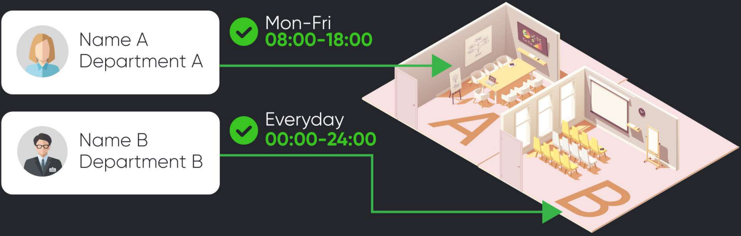

Name A
Department A

✓ Mon-Fri
08:00-18:00

Name B
Department B

✓ Everyday
00:00-24:00

2 Assign access level by person

Except for fixed offices, someone needs access to additional areas temporarily.

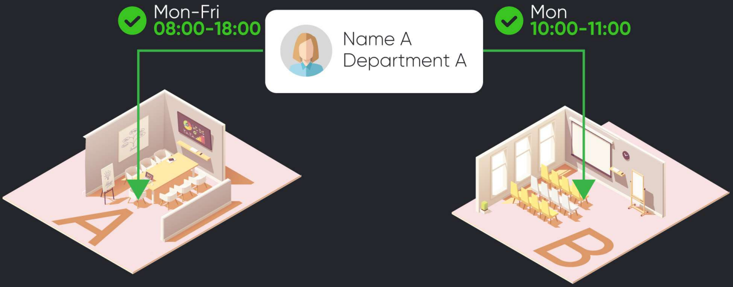

✓ Mon-Fri
08:00-18:00

Name A
Department A

✓ Mon
10:00-11:00

3 Assign access level by group

Multiple employees from different departments require special access permissions.

Group 01

Name A
Department A

Name B
Department B

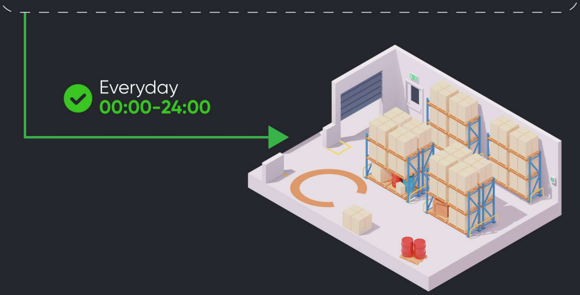

Manage all staff permissions in batches

View and modify access levels for filtered individuals at different access points

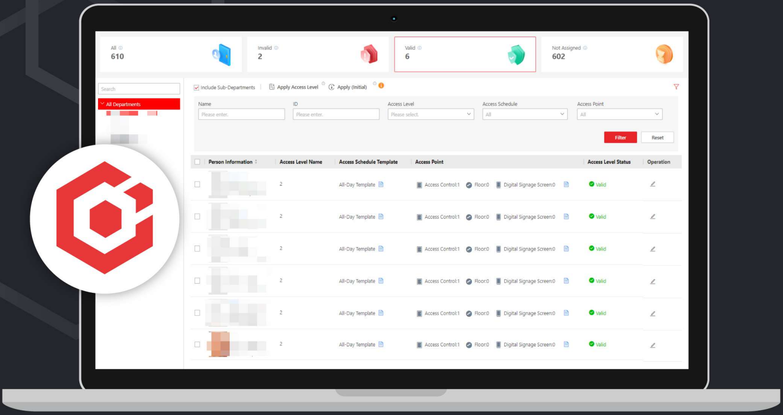

☑ Include Sub-Departments | Apply Access Level | Apply (Initial)

Name: Please enter.
ID: Please enter.
Access Level: Please select.
Access Schedule: All
Access Point: All

☐	Person Information	Access Level Name	Access Schedule Template	Access Point	Access Level Status	Operation
☐	[redacted]	2	All-Day Template	Access Control:1 Floor:0 Digital Signage Screen:0	Valid	
☐	[redacted]	2	All-Day Template	Access Control:1 Floor:0 Digital Signage Screen:0	Valid	
☐	[redacted]	2	All-Day Template	Access Control:1 Floor:0 Digital Signage Screen:0	Valid	
☐	[redacted]	2	All-Day Template	Access Control:1 Floor:0 Digital Signage Screen:0	Valid	
☐	[redacted]	2	All-Day Template	Access Control:1 Floor:0 Digital Signage Screen:0	Valid	
☐	[redacted]	2	All-Day Template	Access Control:1 Floor:0 Digital Signage Screen:0	Valid	

Enhanced protection for secure areas

Advanced access strategies such as multi-door interlocking, anti-passback, first person in and multi-factor authentication

Multi-door Interlocking ▶

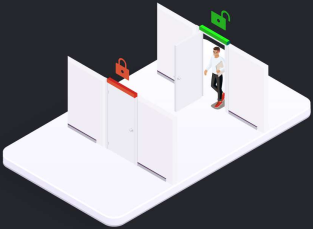

◀ Anti-passback

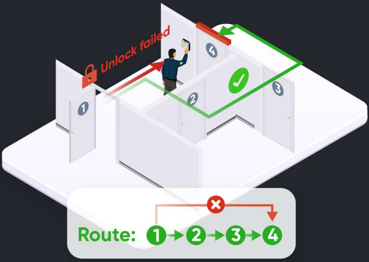

First Person in ▶

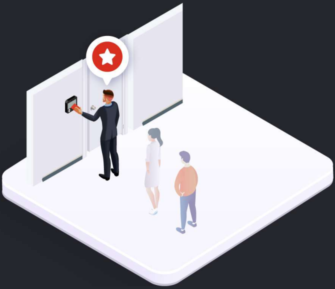

◀ Multi-factor Authentication

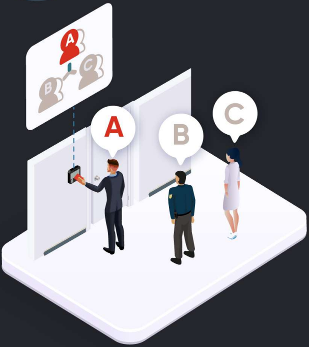

Real-time Alarm Handling

1

E-Map monitoring & alarm management

Get real-time entry point status, instant alarms, location visuals via shortcuts

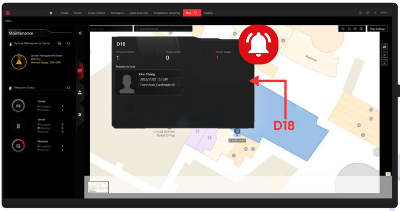

System Management Server: Warning
Memory Usage: 70%~80%

D18
Persons Entered 1
People Exited 0
People Stayed 1
Persons in Area
John Cheng
2022/11/29 15:13:01
Front door_Cardreader 01

HCP E-Map

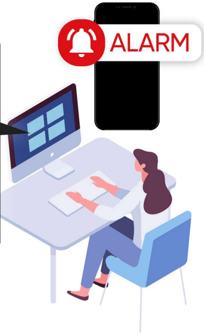

2

Remote control with video verification

Swiftly respond to video-verified alarms and manage access, thanks to multi-application linkage solutions

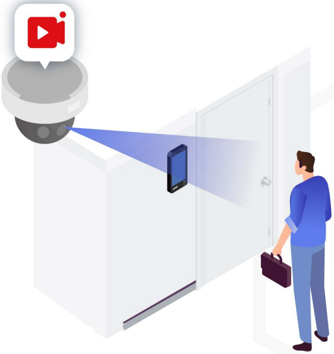

3

Streamlined door management

Effortlessly address access alarms and operate doors on E-MAP or via mobile

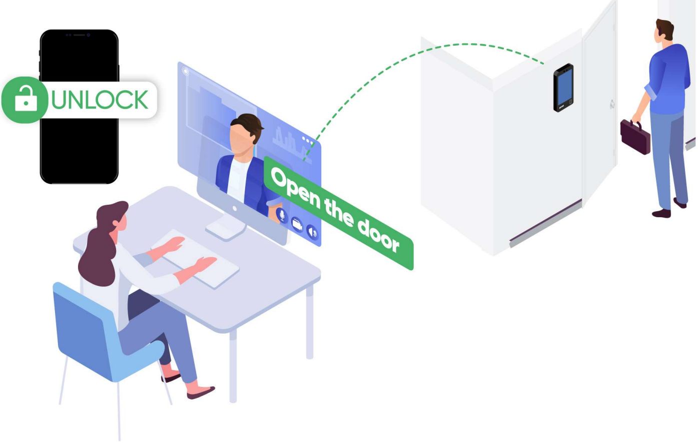

Software License

HikCentral Professional

- Single server for 5,000 doors (V2.6), up to 10,000 doors (RSM deployment)
- 100,000 Employees (V2.6)
- 1,024 Access Level (V2.6)

License for Access Control

Access Control Base

401000702	HikCentral-P-ACS/Base
401000018	HikCentral-P-ACS-2Door/Base/Promo
401000040	HikCentral-P-ACS-16Door/Base/Promo

Add 1 Door

401000019	HikCentral-P-ACS-1Door

Note: Select a corresponding Base and 1 door combination to place an order based on your needs

Recommend Products

MinMoe Face Recognition Terminals

12:30
2021/05/19
HIKVISION

DS-K1T673 Series
DS-K1T673T Series

- 7-inch touch screen
- 10,000 face, 50,000 card (for 673)
- 100,000 face, 500,000 card (for 673T)
- 10,000 fingerprint (with fingerprint module)

Access Controller

DS-K2708X

- RS-485 cascading up to 128 doors
- Standard guide rail
- Advanced access strategies
- Web configuration
- PoE power supply (optional)

Access Control Terminals

DS-K1T502DBFWX-C

- Access control, video, intercom all-in-one
- IK09, IP65

Barriers

DS-K3B530X Series

- AP mode for mobile web configuration
- PC Web configuration
- Door wings lights
- Servo motor 1200W MCBF
- Access board (optional)
- Kefob 868MHz/433MHz

DS-K3G501X Series

- PC Web configuration
- Easy for installation·Access board (optional)
- Kefob 868MHz/433MHz

HIKVISION®